



*Actual Turing bridge included may vary

The Turing TR-MR32R-B / TR-MR64R-B NVRs support 32/64 channels of video. With the included Turing bridge, this bundle provides versatile local viewing and recording experience while still being complete with the powerful cloud VMS features of Turing Vision®.

KEY FEATURES

- Enables Turing Vision ® cloud VMS access for Turing and 3rd-party cameras
- Up to 12MP input resolution
- Supports H.265 & H.264
- Up to 8 SATA HDD slots
- NDAA Compliant
- RAID available
- Includes Turing Vision bridge

EMPOWER VIDEO SECURITY WITH TURING VISION ® AND CORE AI

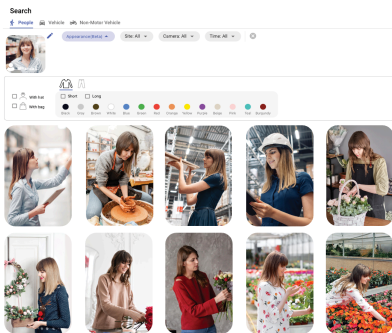

People* & vehicle attribute search

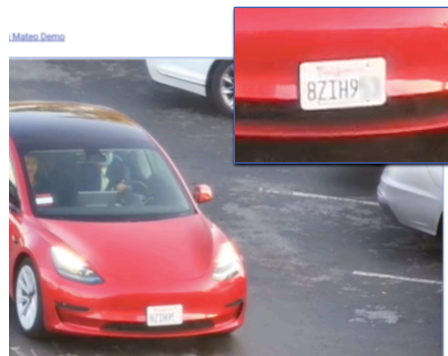

License plate detection and comparison

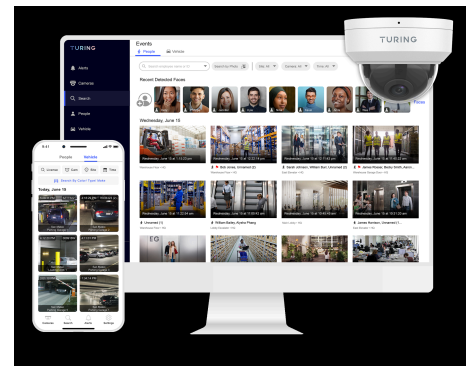

Customized smart alerts anywhere using Vision apps

*Activation depends on state regulations and the compliance with Biometric Information Protection Act (BIPA). Please refer to our privacy policy.

Visit turing.ai/get-core to find out more about CORE AI





SPECIFICATIONS



MODEL	TR-MR32R-B	TR-MR64R-B
Video Inputs	32 Ch. IP cameras	64 Ch. IP cameras
Input Resolution	12MP/8MP/6MP/5MP/4MP/3MP/1080p/960p/720p/D1/2CIF/CIF	
HDMI/VGA Output	HDMI1/2: 4K (3840x2160)/30Hz, 1920x1080p/60Hz, 1920x1080p/50Hz, 1600x1200/60Hz, 1280x1024/60Hz, 1280x720/60Hz, 1024x768/60Hz; HDMI Audio NOT supported VGA: 1920x1080p/60Hz, 1920x1080p/50Hz, 1600x1200/60Hz, 1280x1024/60Hz, 1280x720/60Hz, 1024x768/60Hz	
Output Type	Independent (separate between HDMI 1, HDMI 2, & VGA)	
Decoding Capability	2 x 12MP@30, 4 x 4K@30, 8 x 4MP@30, 9 x 4MP@25, 16 x 1080p@30; H.265 & H.264	
Audio I/O	Audio In: 1-ch, RCA; Audio Out: 1-ch, RCA; G.711A, G.711U	
Hard Disk Slots	4 SATA	8 SATA
Max Single HDD Size	Up to 10 TB Recommended; up to 14TB if climate controlled within 30°C (86°F) ambient temperature	
Pre-installed HDD	n/a	n/a
RAID Support	RAID 0, 1, 5	RAID 0, 1, 5, 6, 10
Data Throughput	In: 384 Mbps / Out: 384 Mbps	
LAN Interface	2 RJ45 10M/100M/1000M self-adaptive Ethernet Interface	
Protocols	TCP/IP, P2P, UPnP, NTP, DHCP, PPPoE, HTTP, HTTPS, DNS, DDNS, SNMP, SMTP, NFS	
USB Interface	Front panel: 2 x USB2.0; Rear panel: 1 x USB3.0	
Alarm In/Out	In: 16Ch; Out: 4Ch	
Software Clients	Turing Vision mobile & desktop Apps; SMART Station	
ONVIF Compatibility	Profiles S, G, T	
Cloud Access	Turing Vision® with included bridge device	
Power Consumption	100~240 VAC; Power Consumption: ≤ 25 W (without HDD)	
Working Environment	-10°C~+ 55°C (+14°F~+131°F), Humidity ≤ 90% RH (non-condensing)	
Dimensions & Weight	442mm ×426mm × 89mm (17.4" × 16.8" 3.5"); ≤5.7kg (12.57lb)	
Rack Mount	Included	
Certification	CE (EN 55032: 2015, EN 61000-3-3: 2013, EN IEC 61000-3-2: 2019, EN 55035: 2017), FCC (Part15 Subpart B, ANSI C63.4), UL, RoHS, WEEE	



DIMENSIONS

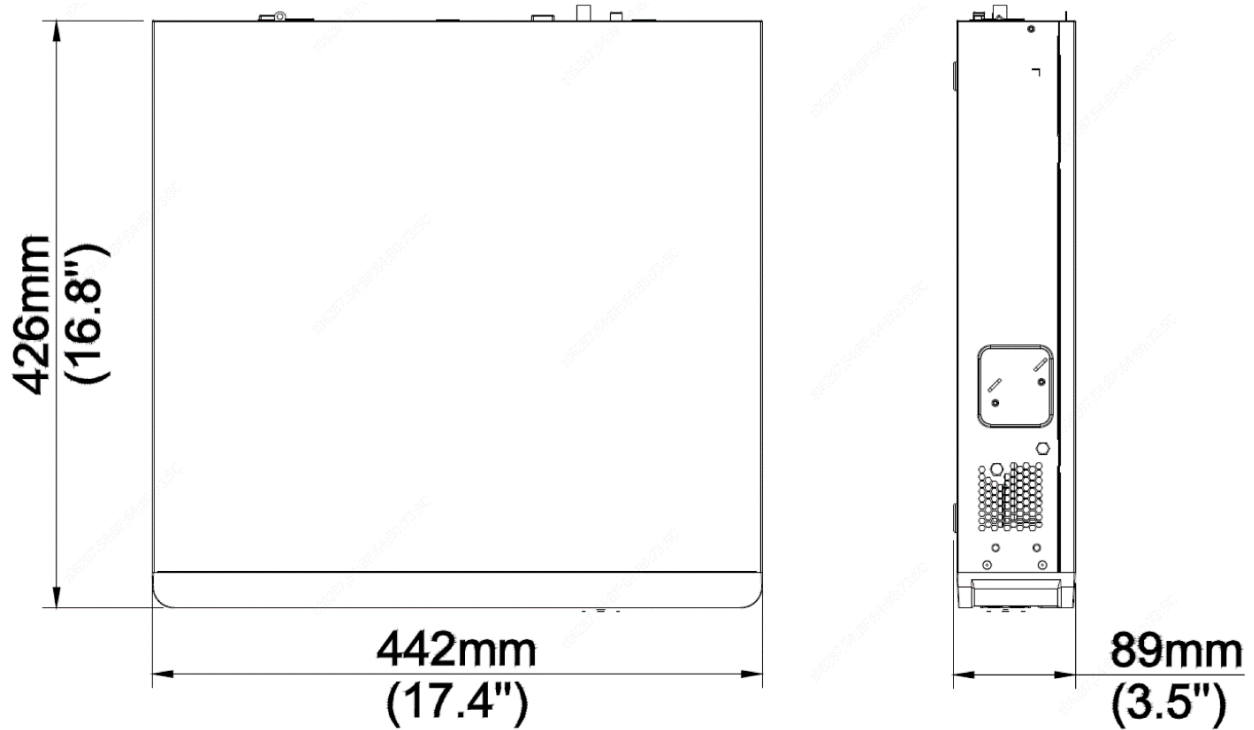

REAR PANEL

